



Trickle & FLOW

ACTION | CRIME | DRAMA



SCREENCRAFT

Second Rounder
ScreenCraft Film Fund Competition
Spring 2023



TABLE OF CONTENTS

PG #

3-4 OVERVIEW

Details on the show such as shooting location, episodes, genres, etc.

5 LOGLINE

Trickle & Flow Logline

6-9 SHOW INFO

Show synopsis, show cross, show outline, season one story arc and pilot outline

10-31 CAST & CHARACTERS

Headshots and bios as well as IMDb links for all of the main cast and character backgrounds

32-33 PRODUCTION TEAM

Headshots and bios as well as IMDb pages for all of the producers

34 CONTACT INFO

OVERVIEW

Genre: Action, Crime, Drama

Season One : 6 episodes at 40 minutes each

Format : In each episode the team solves a different stand-alone case while working to solve a more complex mystery

Focus : Features a diverse team of people learning about love and duty in the dangerous world of city policing



OVERVIEW

Why we stand out: Fills a content gap where representation is lacking. A crime series written by a woman with a diverse cast and story lines that represent and reflect real world experience and people.

Location: Kitchener, Hamilton and Toronto, ON Canada

Principal photography: July - Nov 2023





LOGLINE

Luke Flow and Ben Trickle, two chaos-creating private eyes, are coerced to join forces with Detective Riley Peters on NYPD's elite task force to take down some of New York City's most dangerous criminals. Professional and personal lives become increasingly entangled as they learn to work as a unified team and bring justice to the city.

SHOW CROSS



SHOW SYNOPSIS

Ben Trickle and Luke Flow, two former detectives-turned-private eyes, have been brought together by life-altering events in New York City. They have an extensive history of using their unique skills to solve difficult cases, but after a series of recent missteps, these friends are coerced into returning to the force or face the undesirable alternative.

The elite task force of exceptional individuals (led by Detective Riley Peters) has been assembled to take on New York's most dangerous criminals and solve the city's most challenging cases in America's largest metropolis.

However the teams personal and professional lives become increasingly entangled and the best of the best realize they have a lot to learn about working as one unit- and they need to get better at it fast as their lives, loved ones and city depend on it.

With twists and turns that will keep you guessing, get ready for an adrenaline-fueled ride as you follow this team on their journey to take down the biggest criminals in NYC!

SEASON ONE STORY ARC

Private Eyes Luke Flow and Ben Trickle are forced to resume their roles as Detectives on an NYPD elite task force after a series of cases gone wrong using their "special skills" land them in hot water with the Chief of Police. Season One follows the task force as they attempt to take down the twisted trifecta of crime empires of Irish Gang Leader Finn Kelly and Sicilian Mob Boss Gia Morris. The team led by Detective Riley Peters also consists of Detectives Sarah Paulson, Dave West, Crime Analyst Chase Coleman, Dr Matt Khoury and Dr. Rohan Kapoor. Their first assignment is to continue investigating Ben and Luke's fentanyl case where they stumble upon Finn & Gia being in town.

What the team doesn't realize is that they are walking into a very well-laid trap by Finn and Gia, with a dark mission to take the team down while expanding their empires. Unbeknownst to each other, Luke Flow and Dr. Matt Khoury each has their own past with Finn and Gia, and they're more than ready to settle debts they believe are long overdue. Matt and Luke soon end up back in their business, not realizing Finn and Gia are already in theirs.

As the teams case load expands and they catch on to Finn and Gia's plans, their personal and professional lives become increasingly entangled. Riley Peters being good friends with Matt and Luke also makes her a perfect target for Gia and Finn.

If matters weren't complicated enough, Ben Trickle is dating Chief Allison Scott and his sister Lizzy is back in town with a secret that soon blows up in his face during a case. A secret that will force him to choose between family and duty.

The finale sees an alliance form between our heroes and some unlikely allies as they race against time in an off the books mission in order to take down Finn and Gia and rescue one of their team, risking their lives and careers.

TV PILOT OUTLINE



Private Eyes Luke Flow and Ben Trickle are forced to resume their roles as Detectives on an NYPD elite task force after a series of cases gone wrong using their "special skills" have landed them in hot water with the Chief of Police. Chief feels that their skills would be an asset for the NYPD under the supervision of Detective Riley Peters. Riley, Ben and Luke are good friends, but from a professional standpoint Luke and Riley drive each other nuts.

The three detectives are joined by Riley's best friend and medical examiner Dr. Matt Khoury on this task force as well as Crime Analyst Chase Coleman, Detective Sarah Paulson and Investigative Psychologist Dr. Rohan Kapoor.

On their first day working together, they are assigned to resume investigating the case Ben and Luke were on looking into who's pushing the candy fentanyl around town. They find out the dead suspect from the warehouse is linked to ruthless mastermind criminal and Irish Gang Leader Finn Kelly. Luke had previous run-ins with Finn back when he was on the force in LA.

As the investigation continues, the team learns that Finn is involved with Sicilian mob boss Gia Morris in human trafficking, arms trafficking and money laundering. They also learn Finn is creating crimes and clues involving Shakespearean plays in order to stay two steps ahead and steer the team in the direction he wants them to go. The team also believes he's targeting Luke, missing deciphering two clues that actually indicate that Finn is after Riley.

The team is dealing with a ton of personal issues in this episode from Luke's emotionally unavailable and hard-ass father Admiral Flow showing up at the precinct to Chief Allison Scott and Ben's secret relationship and Riley's pent up frustration with constantly getting in trouble for things Luke and Ben have done. After fighting with Luke in the parking lot of a warehouse they've been led to by Finn about what's bugging her, Riley is not focused on the task at hand and ends up getting shot in the neck by Finn. The team is now rushing to save her life.

SERIES LEADS



TAZITO GARCIA

DET. LUKE FLOW

IMDb



JOHN THOMAS
GAUTHIER

DET. BEN TRICKLE

IMDb



JEN SCOTT

DET. RILEY PETERS

IMDb



JOSEPH WIBE

DR. MATT KHOURY

IMDb



JANET
MCMORDIE

CHIEF ALLISON
SCOTT

IMDb

SERIES LEADS



ANDREW
MEIKLE

CRIME ANALYST
CHASE COLEMAN

IMDb



MARCELLA
YOUNG

LIZZY TRICKLE

IMDb



ALLISHA
PELLETIER

DET. SARAH
PAULSON

IMDb



INDY SALUJA

DR. ROHAN
KAPOOR

IMDb

Luke Flow is a hot shot ladies man and Private Investigator who's unorthodox ways often land him in hot water.

LUKE MAIN CHARACTER

Luke Flow, a former Navy SEAL and decorated LAPD detective, grew up in Southern California with his mother Claire, a nurse, and his father Jonathan, an Admiral in the Navy. After high school, Luke enlisted in the SEALs where he rose to the rank of Lieutenant in four years. He then left the military and joined the Los Angeles Police Department.

He quickly rose to the rank of Detective due to his superior training and mettle earned during his time as a SEAL. During a case, Luke's partner was shot and killed by an assailant - resulting in PTSD that has stuck with him ever since. He then moved to New York where he met his best friend Detective Ben Trickle - who also had left the force. The two founded their own private investigation agency. After a series of missteps using their "special skills", Luke and Ben are coerced into joining an elite NYPD task force (led by their friend Detective Riley Peters) or face the undesirable alternative.

Luke has commitment issues, is emotionally closed off and often described as a ladies man. What may be an attempt at self-protection due to his Navy Admiral father being quite hard on him when it comes to expectations combined with being emotionally unavailable to him and his Mom.

Luke will need to deal with his inner baggage wreaking havoc on his personal and professional life while fighting the high crime that is running rampant and hurting people he cares about the most.



Ben Trickle is a highly trained Private Investigator (and former detective) from a family of career cops. He is a natural but reluctant leader with a big heart.

BEN

MAIN CHARACTER

Ben Trickle leads an interesting life. A former NYPD detective, he now works as a private eye with his best friend Luke Flow. Both of them are highly skilled and experienced investigators, but their cases often lead to mishaps when utilizing their “special skills”. They are both coerced to join an elite NYPD task force resuming their roles as Detectives to fight high crime in the city or face the negative alternative.

It's not just Ben's professional career that gives him insight into the criminal world —his family background is also heavily involved with law enforcement. His parents are both career cops and his younger sister Lizzy has always wanted to become a police officer too. Lizzy is supposed to be in school for this but little does Ben know she's dropped out after realizing the system is broken. She's taken up an outside the system approach of dealing with criminals that will test his loyalty to his job vs family.

Although Ben is sarcastic and appears gruff on the outside, he is a huge teddy bear of a man who will do anything for those closest to him. In addition to all this, Ben is secretly dating the Chief of Police for NYC (Allison Scott). It's been a tricky romance so far, as both need to be careful about having their relationship made public due to their respective positions in the police force. But it hasn't stopped them from forming a strong connection despite its obstacles.



Riley is a highly successful detective with an eye for detail that sets her apart in the field but she struggles in her personal life.

RILEY

MAIN CHARACTER

After tragically losing both of her parents in a car accident at the age of 6, Riley bounced through a series of dysfunctional foster homes. Her experiences made her determined to help others by preventing them from having similar negative encounters with crime and violence.

Luke Flow and Ben Trickle are like family to Riley, despite their professional differences. They often find themselves in sticky situations that require her help - a testament to the close bond between them. When they are forced to work together on a special task force led by Riley it creates extra tensions between these friends.

Riley once harboured romantic feelings for Luke, but has developed feeling for her best friend and NYPD medical examiner, Dr. Matt Khoury. There is an undeniable chemistry between them that has grown stronger over time. Just when they finally get together Matt's classified military past will come knocking putting this new relationship through it's first major test.

She's juggling tensions with her team, friendship and love while fighting high crime that is entangling into her personal life.



Dr. Matt Khoury is a Chief Medical Examiner with a mysterious past, but a heart of gold.



MATT MAIN CHARACTER

Dr. Matt Khoury was kidnapped on the way home from school in Lebanon at the age of 15 and forced to be a child soldier in a militia group. He escaped after a year back to his family and they immediately migrated to the US and became US citizens. At the age of 18 he joined the US Navy wanting to help take down evil doers in other countries-motivated by his childhood experience.

Matt had an impressive career in the Navy, rising to become a member of SEAL Team Six. He spent 7 years in the Navy carrying out classified and off the books ops, before deciding to pursue his family's dream of him becoming a doctor. After 12 years of academics and training he became a Chief Medical Examiner and Forensic Pathologist, now also becoming an invaluable person to NYPD's elite task force. His ultimate goal is still to use his expertise to help bring down evil criminals.

Matt first met Detective Riley Peters two years ago while working on a case together; they formed an instant bond that has only grown stronger over time. Though neither of them have admitted it, there is an undeniable chemistry between them that has been growing stronger over time. They will often grab coffee or go out for dinner after a long day of work to discuss cases or just unwind together.

Matt comes from a traditional Lebanese family and is close to his Mom but always trying to live up to his father's expectations. His dad also has become recently seriously ill.

Despite his best efforts, parts of Matt's history refuse to be forgotten as it comes knocking in an intriguing series of events where he must confront challenges that will test every aspect of himself and his relationship with Riley and the team.



Allison is NYPD's 2nd female police Chief and has an unwavering commitment to protect her community and officers- all while trying to keep building on her relationship and her life outside of work.

ALLISON

MAIN CHARACTER

Chief Allison Scott is a true example of determination and ambition. Growing up in a single-mother household in the Bronx, NY, Allison was driven to prove herself in the male-dominated world of police work. She attended New York University and graduated with honors in criminal justice before joining the NYPD. There, she quickly gained recognition for her fearlessness and for her dedication to her officers, becoming Chief of Police within only 10 years – making history as the second female police chief ever appointed by the NYPD.

Her intelligence, empathy, and unwavering commitment to protecting her community and officers is an inspiration to all who know her and have earned her legendary status among law enforcement professionals around the country.

However, under that tough exterior lies a woman who wants something more out of life than just her job - love. She has recently developed feelings and is secretly dating the handsome Detective Ben Trickle, yet her priority is forming an NYPD elite task force that can effectively tackle crime in the city. But this is not proving easy as the team struggles to work together. Allison must find a way to help them gel quickly while also exploring her budding romance with Ben, all while facing the daunting challenge of keeping her city safe.



Detective Sarah Paulson is committed to serving justice and proving she can stand on her own feet out from under her wealthy parents.

SARAH MAIN CHARACTER

Detective Sarah Paulson has been a force to be reckoned with since she was a child. Growing up in a wealthy family, she was raised with the expectations of taking on responsible roles and achieving greatness. When she became an adult, she became obsessed with proving she could stand on her own two feet out from under the wings of her parents. She was determined to make the most of what her privilege had given her though, excelling in her studies and training for the challenges of a career in law enforcement.

Sarah received her degree from John Jay College of Criminal Justice and began her career with the NYPD soon after graduation. She worked her way up the ranks by taking on increasingly difficult cases. Her hard work catching the attention of Chief of Police who selected her to join the elite task force led by Detective Riley Peters.

At each step of her career, Sarah proved her unwavering commitment to justice. When assigned investigations, no matter how challenging they may have seemed, she was always able to come out on top with effective solutions.

Consistently feeling the need to be on top and meet people's expectations has a price though. Sarah will need to learn it's ok to not always win as this mentally lands her in a situation of questionable judgement with her team.



Chase Coleman is a Criminal Analyst and highly skilled hacker who is desperately seeking to find love like his parents.

CHASE

MAIN CHARACTER

Chase Coleman was born in Brooklyn, New York to two loving and supportive dads. As a child, Chase's parents instilled in him the importance of education and hard work. He excelled academically throughout his youth, often skipping a grade or two due to his advanced comprehension.

Growing up in Brooklyn as a gay black man, Chase was constantly made aware of the hardships that come from living in an increasingly diverse yet segregated city. Although he experienced racism and homophobia on a daily basis, Chase refused to let them define him. Instead, he used it as motivation to pursue higher education and excel in his work. He graduated with honors from college before going on to pursue a Master's degree in Criminal Analysis and worked hard to hone his hacking skills. At the age of 24 he joined the NYPD as a Criminal Analyst and now at the age of 28 his skills have made him indispensable to the NYPD's investigations.

Chase desperately wants the love he sees his parents have and has been using dating apps to try and find it. He finally thinks he found Mr Right only to then have the moral dilemma of his boyfriend popping up as a suspect on a high profile case he's working. He'll have to use his training under the radar to prove his man is innocent as he's taken off the case due to conflict of interest.



Lizzy Trickle (little sister of Ben Trickle) pushes justice boundaries creating a moral dilemma for her family.

LIZZY

MAIN CHARACTER

Lizzy is definitely a Trickle when it comes to her love of service and passion for making a difference. She is serious and sweet with a love for animals only exceeded by her love for her brother Ben and "adopted brother" Luke. When she comes to town to visit, she is a welcome addition in the house Ben shares with Luke. It's like old times - training together, hanging out playing video games and her baking her famous cookies. What Lizzy doesn't share is the real reason for her stay.

She enrolled in the college to pursue becoming a cop but recently dropped out after becoming the victim of a sexual assault and a flawed system. She hasn't told her family yet about leaving school or that she is now fighting crime in her own way. A decision that will ultimately blow up in her face during one of her big brother Ben's investigations.

Lizzy will have to deal with the aftermath of her actions causing a major family conflict between her and Ben and also disappointing her career cop parents. As well as not wanting to give up on her need and want to help others and bring criminals down.

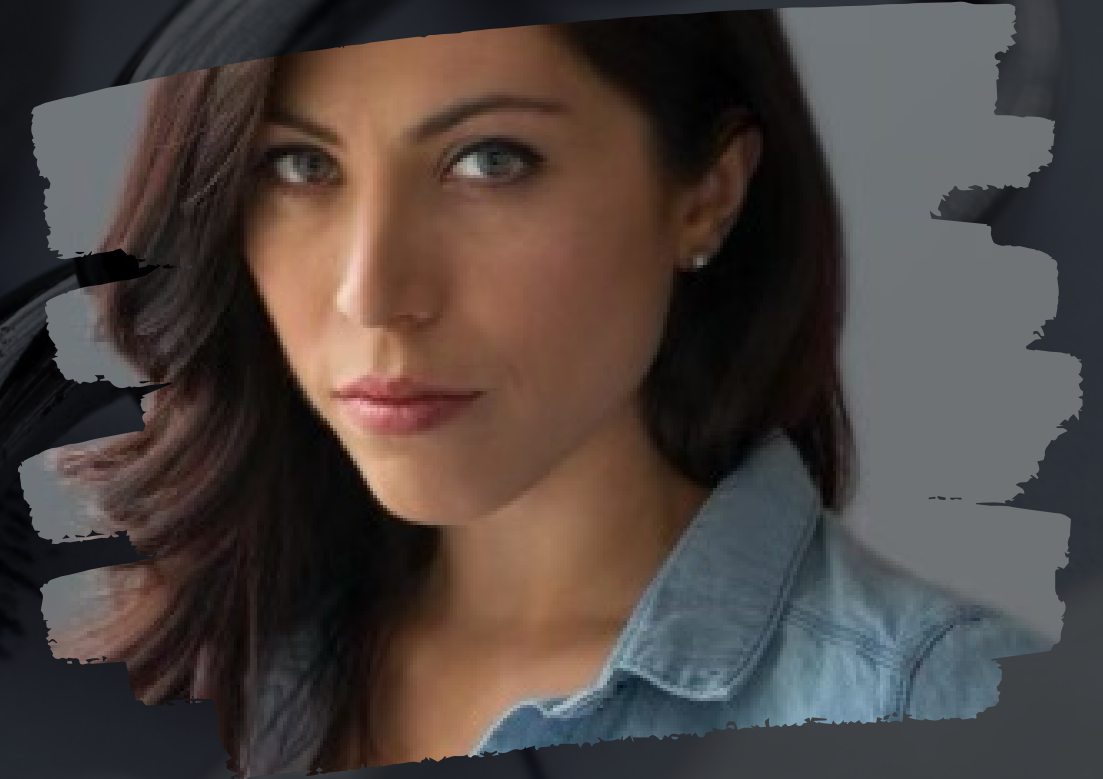

Dr. Rohan Kapoor is a top notch Investigative Psychologist with a huge compassion and empathy for others.

Dr. Rohan Kapoor was born and raised in New York City, the son of two immigrant middle-class parents from India and the oldest of the kids. He has a younger sister and brother. He is Sikh and values family and community highly. He has an education in psychology, with an emphasis in investigative psychology, as well as a degree in criminology. He specializes in criminal profiling and excels at understanding the motivations of criminals, often finding evidence that others have overlooked. This has made him well-known amongst his team for being exceptional at cracking cases.

Rohan's life experience gives him an edge when it comes to understanding why criminals act the way they do and how to catch them quickly and efficiently. He was the victim of a hate crime during college which left him scarred both physically and emotionally. This experience motivates him on every case as he seeks justice for those whose voices cannot be heard. He's got a very important role in helping understand Finn Kelly and Gia Morris's next moves with the complexity of how they operate. The team is also faced with an especially difficult hate crime case involving the Sikh community. Rohan has to employ his wealth of experience and knowledge in criminal profiling and deal with his own personal experience in order to help solve the case.

Often times Rohan can be found going out of his way to help people who are down on their luck. He has made it a routine to stop by a cafe where his 55 year old friend Ajeet sits outside of in his wheelchair, buying him food and has even found him an affordable place to live. Acts which further demonstrate Rohan's selflessness and compassion for others no matter their circumstance or societal standing.

ROHAN

MAIN CHARACTER



SERIES REGULARS



BILLY
MERRYLEES
DET. DAVE WEST

[IMDb](#)



ALICIA RYAN
GIA MORRIS

[IMDb](#)



MICHAEL K
HASKINS
FINN KELLY

[IMDb](#)



NIR
GUZINSKI
ARCHER ROSSI

[IMDb](#)



SARAH
CLEVLAND
DR. PEYTON
WILLIAMS

[IMDb](#)

SERIES REGULARS



SEAN
SIMMS

AXEL WALLACE

[IMDb](#)



LINDA YOUNG

CAPTAIN CAROL
BROWN

[IMDb](#)



CHAI
VALLADARES

LEAF

[IMDb](#)



CHLOE
MADISON

JESSICA ELLIS

[IMDb](#)

Dave West is veteran Detective determined to prove himself to the team despite some challenges with an amazingly supportive family.

Detective Dave West is a veteran Detective with over fifteen years of experience on the force. He graduated with a degree in police sciences from the University of Michigan.

Growing up, he had to face some obstacles due to having Autism Spectrum Disorder (ASD) and Attention Deficit Hyperactivity Disorder (ADHD). His parents tried to provide him with the best environment possible by attending regular counseling sessions and by actively monitoring his grades and academics. His mother was particularly attentive when it came to providing emotional support; she created a safe space for Dave where he could talk about anything that bothered him without feeling judged or ridiculed.

Dave's father was known for being more demonstrative of his love but also stern when necessary; while he strived to make sure his son learned the life lessons needed as part of growing up. Dave often felt misunderstood and alone in his struggles with both disorders despite the extra attention. Dave overcame his challenges to the best of his ability was able to persevere and excel as a cop. Dave is an incredibly astute detective.

He's been transferred in from 19th precinct to assist Detectives Ben, Luke and Sarah after Riley is shot. Dave has innate ability to read people and circumstances. He often finds himself as the voice of reason and level head among his team, though he can have a sharp temper when needed. Although getting off on the wrong foot with his new team members due to them seeing him as Riley's replacement, Dave is determined to prove himself. His focus however becomes split when he falls for Dr. Peyton Williams, who is the ER doctor on call when Dave goes to emerg needing stitches after an explosion.

DAVE

SUPPORTING CHARACTER



Jessica Ellis is a savvy, very intelligent, beautiful woman who knows how to play her cards right.

JESSICA

SUPPORTING CHARACTER

Jessica Ellis is a savvy and beautiful woman with a flair for style, glamour and drama. She is also a very intelligent woman who knows how to play her cards right. Jessica loves the challenge of outsmarting people and making difficult choices.

Her life took an unexpected turn when she met ruthless criminal Finn Kelly. Despite his reputation, she found herself attracted to him and eventually started dating him while at the same time pretending to date Detective Luke Flow helping manipulate him.

As the situation becomes more complex, Jessica discovers Finn has been married all along, prompting her to end their relationship and focus on Luke instead. Her feelings for Luke growing stronger by the day. She's now determined to break away from criminal connections. With her street smarts, Jessica helps Luke and his team save the day when Finn and his goons take over the police station.



Axel Wallace is a high value military government asset on a mission to find his kidnapped sister.



AXEL

SUPPORTING CHARACTER

Axel Wallace served in the military for more than 20 years, working as a high-value asset who was involved in some of the most dangerous missions imaginable. Axel is a hardboiled, capable and stoic individual who is able to maintain his cool under pressure.

Growing up, Axel had a loving relationship with his younger sister and the two of them were inseparable. As they grew older, they developed a bond that could not be broken—Axel was fiercely protective of her, often stepping in to mediate any arguments she had with other kids at school or disagreements with their parents. He was always there for her when she needed him.

When his sister suddenly goes missing one day, Axel does everything he can to get the police involved but due to systemic racism and prejudice against women of color he finds little success. Determined to find her himself, he takes matters into his own hands tracking down anyone he believes may have had a part in her abduction. His tenacity and dogged pursuit lead him to Finn Kelly, who is responsible for her disappearance. This leads him down a path involving him in the underworld of crime and violence run by Irish Gang Leader Finn Kelly and Sicilian Mob Boss Gia Morris. In order to save his sister he must become part of the very thing he so fiercely opposes—something that tests every ounce of morality he has left within him.

Axel crosses paths with Navy SEAL Dr Matt Khoury when he helps Finn's gang take over the police station. Matt is another government high value asset who has continued to do covert off the books missions disguised as vacation time from the NYPD while appearing to have left the SEALS. Axel and him worked on a few missions before together. Khoury recognizes him in the police station and searches him out offering assistance in finding Axel's sister Julia which puts them both in danger as they face insurmountable odds together against Finn and Gia's growing international crime empire.



Leaf is a street smart, confidential informant with a quick wit sense of humour and an unparalleled love for his Mom and sister.

LEAF

SUPPORTING CHARACTER

Cornelius Bartholomew Acharbald Lopez the Third, otherwise known as "Leaf" is a confidential informant for NYPD's elite task force, led by Detective Riley Peters. His nickname stems from his previous professional experience while working a case with Ben and Luke. He is of Latin and Indian heritage. Leaf has an easy smile and a sarcastic sense of humor that belies his true street-smart attitude. His sense of humor allows him to connect with people from all walks of life - from cops on the beat to hardened criminals alike. His quips often lighten tense moments between people or provide some levity in otherwise dark situations.

Leaf's knowledge of crime goes far beyond what he reads in books or hears on the streets. Growing up with his father as a low level drug dealer gave him insight into both the motivations of criminals and police officers alike. Despite his father being a criminal his mom was a role model as a hard working single parent and a nurse at the hospital.

One night, Leaf was walking past an alleyway when he heard a woman screaming for help. When he looked inside the alleyway, he saw Finn Kelly beating her severely while another group of men stood around them laughing hysterically as they filmed it all on their phones. He called the police as he was no match against the gang of them and it pained him severely he couldn't stop it himself.

With that experience and Finn now threatening his Mom and sister means he has a personal stake in taking Finn and Gia down. He is well-versed in obtaining information and gathering evidence and is an instrumental part of the team. His quick wit makes him one step ahead of many opponents. Leaf is apt at connecting clues that may have been previously overlooked. He also has an innate ability to read people and can quickly size up any situation or individual he finds himself in without giving away too much information.



Finn Kelly is a former dishonourably discharged Navy Seal turned ruthless criminal.



FINN SUPPORTING CHARACTER

Finn Kelly is a master manipulator and psychotic criminal. He has a past history with one of the elite detectives and a mysterious hidden past with another one of the elite team. Finn, once a Navy Seal performing black ops, was dishonorably discharged after he switched sides on a mission and left four of his team members to die.

He constantly seeks ways to stay one step ahead of his competition. To do this, Finn has resorted to using Shakespeare's works as blueprints for his crimes and leaving behind subtle clues that only the most astute can decipher. His choice of Shakespeare as inspiration reflects his own mischievousness as well as an admiration for the timeless plays and stories of the celebrated playwright.

Using themes such as love, hate, loyalty and betrayal in Shakespeare's writing allows Finn to create intricate and unpredictable crime scenes that keep both law enforcement and criminals guessing his next move. By weaving cleverly chosen characters, situations, dialogue and action into each crime, Finn stays on top of every situation with finesse. He knows exactly how to use Shakespeare's storylines to win in any situation - be it outsmarting his rivals or playing mind games with detectives from the police force.



Additionally, Finn also uses Jessica Ellis to manipulate Detective Luke Flow by pretending to date her. His ultimate goal however is power. He seemingly has no remorse for any of his actions and will do anything to get what he wants. Even though Finn appears as an unstoppable force, he has been known to have an Achilles heel when it comes to the women in his life. His secret marriage with Sicilian Mob Boss Gia Morris shows that there is more than meets the eye when it comes down to this master manipulator's inner workings.

Gia Morris is a merciless and cunning Sicilian mob boss with a past that haunts her.

GIA

SUPPORTING CHARACTER

Gia Morris is the thirty-eight-year-old head of the Sicilian mob, a position she inherited a year ago following her father's death. She rules with a commanding presence and unquestioned authority. She is determined, driven by her insatiable hunger for power and financial gain. Gia is married to Finn Kelly, an emotionally unstable psychopath who has become obsessed with seeking revenge on the NYPD's elite task force team. Despite his violent tendencies, Gia tries to make sure he doesn't cause too much trouble as the extra heat from law enforcement is bad for business.

Her half-brother Archer Rossi is also a criminal, but his strong moral convictions often stand in her way when it comes to her human trafficking operations. He frequently puts himself at risk to save innocent victims and always speaks up against Gia whenever she suggests illegal activities. His rebellious nature has caused tension between them, as Gia sees him as an obstacle between her and power. She has no qualms about using any means necessary to achieve her objectives, even if it means exploiting Archer.

Gia's resources are vast and her connections formidable; there aren't many people or items that she can't acquire through illegal channels when needed. Her drive to succeed has earned her respect among criminals and law enforcement alike - something that she takes great pride in. Despite this level of success, Gia's past will always haunt her; especially when those closest to her are threatened by the same type of darkness that once consumed her own life.



Archer Rossi is a criminal with a heart and Sicilian Mob Boss Gia Morris's half brother.

ARCHER

SUPPORTING CHARACTER

Archer Rossi is a master hacker and criminal with connections to some of the world's most dangerous criminals and hackers groups. Archer has been able to use his skills for good when needed. His sister often refers to him as a modern day Robin Hood.

During his childhood he was bullied relentlessly, leading him to stand up for those who are unable to fight back against oppression and injustice. To protect himself from physical harm, he learned to box and fight with quick reflexes and weapons crafted from scavenged materials found around his neighborhood.

He's now on a mission to stop Finn Kelly from gaining revenge on the NYPD's elite task force team; his half-sister is married to this psychotic criminal and he won't stand by whilst innocent people suffer due to their actions. In his desire to stand up for those who can't fight back, he also finds himself often getting in the way of his sister's human trafficking operations.

Despite her status as a merciless mob boss married to a psychotic criminal, Archer still looks out for her - especially since she took over the mob after her father's death.

When he isn't using his hacking abilities to bring criminals to justice or help a vulnerable individual out of a jam, he often puts himself at risk. From infiltrating sophisticated networks and stealing confidential data to breaking into heavily monitored facilities and taking down powerful enemies - Archer is not afraid to use his talents in whatever way necessary to help those who can't help themselves. With an unparalleled knowledge of the cyber underworld, he can quickly identify weaknesses that even the most skilled security expert might miss.



Dr. Peyton Williams is a skilled trauma surgeon, incredible friend and community ally in medicine.

Dr. Peyton Williams is an accomplished surgeon and a dedicated medical professional. After graduating from medical school with honors, she completed further training as a surgeon and did several rotations in Emergency Medicine—where her impressive work ethic caught the attention of her colleagues. She currently works as a trauma surgeon at New York Presbyterian Hospital and serves on the hospital's elite trauma team for major cases.

She's highly respected by her colleagues for her sharp clinical acumen and ability to think quickly on her feet during difficult cases. She has a strong sense of justice and fairness which makes her a great ally of local detectives; she is particularly close with Detective Sarah Paulson and Detective Riley Peters, two members of an elite task force in New York City. Peyton is also well known for being able to take charge in any situation, whether it be an emergency room case or something more personal.

She starts dating Detective Dave West after he asks her out on a trip to the ER requiring stitches. Peyton also ends up operating on Riley when she suffers a gunshot wound to the neck while on duty.

Beyond her professional life, Peyton loves to keep busy outside of work by engaging in various social activities with friends—most notably with Detective Sarah Paulson and Detective Riley Peters, whom she has become close with via group activities organized by Sarah. Aside from spending time with friends, Peyton also likes to stay connected to her community by volunteering at local health clinics when possible. She is passionate about medicine and believes strongly in providing treatment to everyone regardless of their financial status or background—a commitment that sets her apart from many other medical professionals in New York City.

PEYTON

SUPPORTING CHARACTER



Captain Carol Brown is a spunky veteran of the force with a love of helping her team out in the field and enjoying the great outdoors.

CAROL

SUPPORTING CHARACTER

Captain Carol Brown is a spunky 60-year-old veteran of the force, ready to retire soon and has a sharp eye and a sharp wit. She's been on the force for over 30 years, working her way up from patrol officer to captain. She's seen a lot in her time, but she has never forgotten the reasons why she joined in the first place: to help people and keep them safe.

Carol is fiercely independent and commanding, yet also warm-hearted and protective of her team. Despite having seen many terrible things during her career, she still believes that all people deserve justice and that justice can be served through crime solving. She has an aura of authority around her which inspires confidence in those who work with her and fear in those who stand against her.

Carol loves being out in the field and helping her team, even at age sixty. She has also worked hard to cultivate relationships with individuals inside and outside the police department that may help solve crimes more quickly or effectively. Her experience has taught her much about criminal behavior and motivations as well as how best to approach different cases. As such, Carol is very tactically-minded when it comes to investigations, knowing when it is important to take risks or play it safe in order to get results.

Outside of work, Carol enjoys reading mystery novels by authors like Agatha Christie and Arthur Conan Doyle; listening to classic country music; walking alone on early mornings; and enjoying other outdoor activities like hiking.



EXECUTIVE PRODUCERS



JEN SCOTT

[IMDb](#)



MARCELLA YOUNG

[IMDb](#)



JOHN THOMAS
GAUTHIER

[IMDb](#)



JANET MCMORDIE

[IMDb](#)

EXECUTIVE PRODUCERS



ALLISHA PELLETIER

[IMDb](#)



LINDA YOUNG

[IMDb](#)



KEVIN MCKIBBIN

[IMDb](#)



Trickle & FLOW

Created by
Jen Scott
548-883-0313
jen@countrygirlproductions.com

